



9



8



7

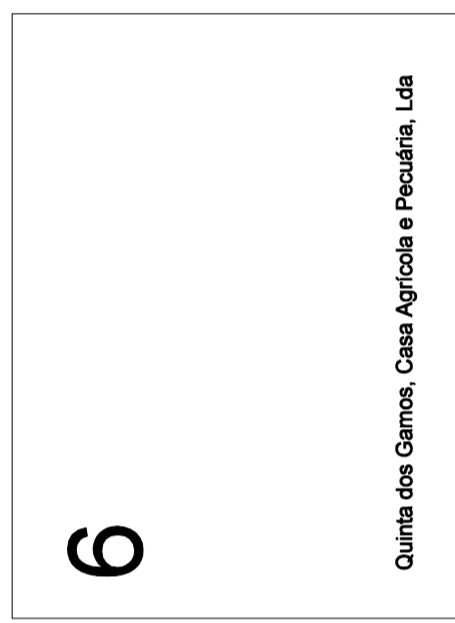

6



5

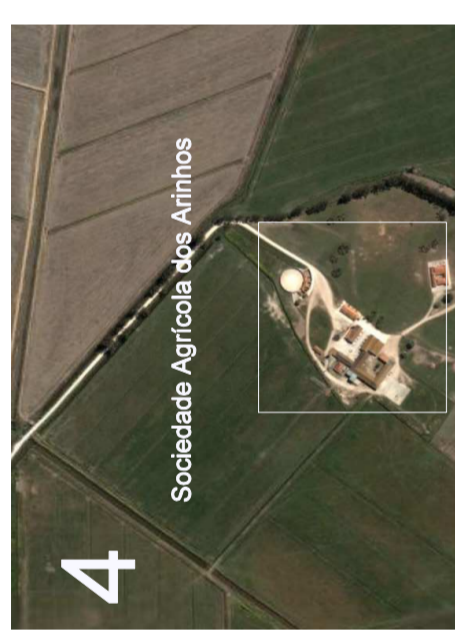

4



3

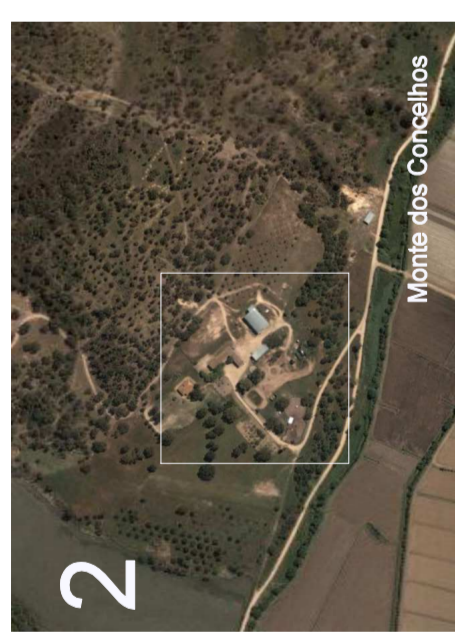

2

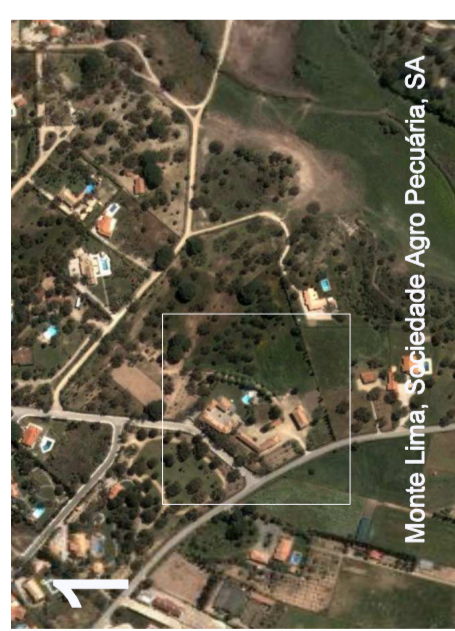

1



14



13



12

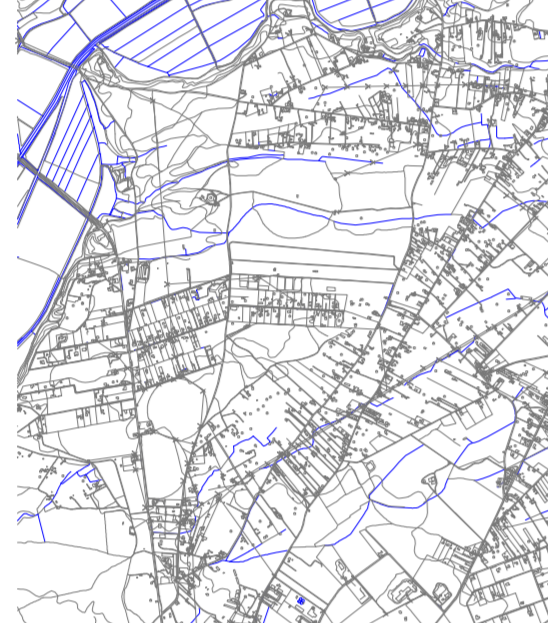

11

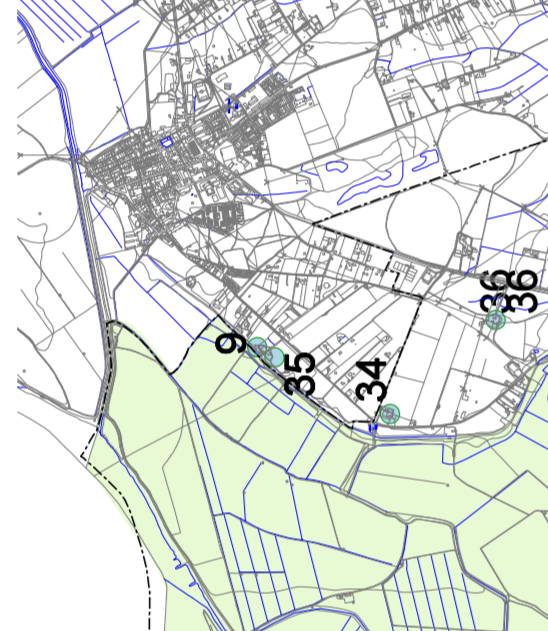

10

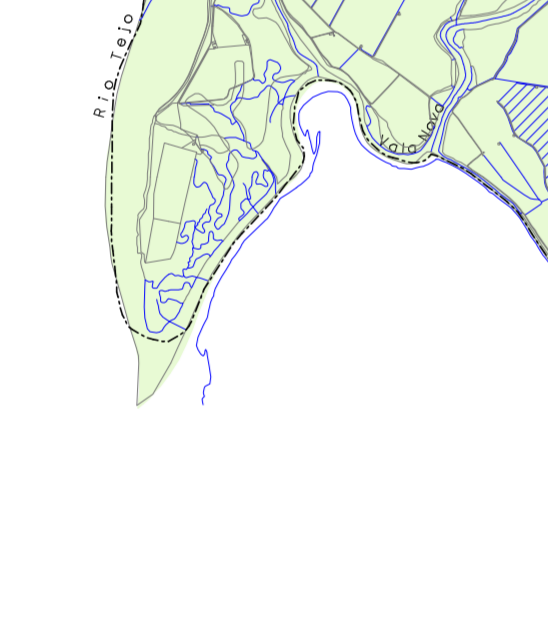

9

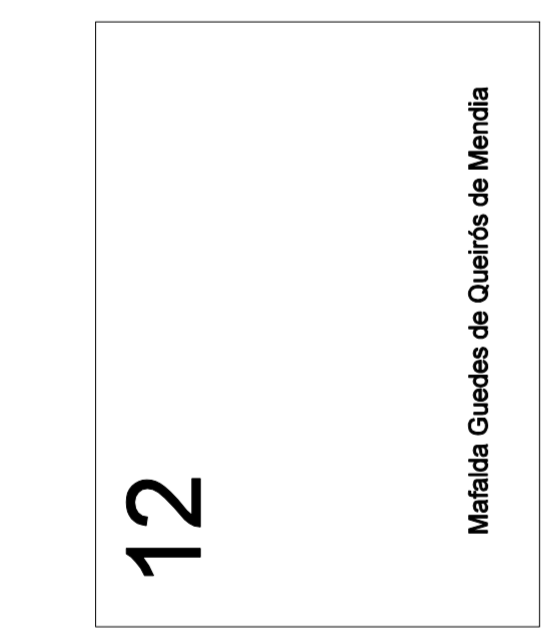

8

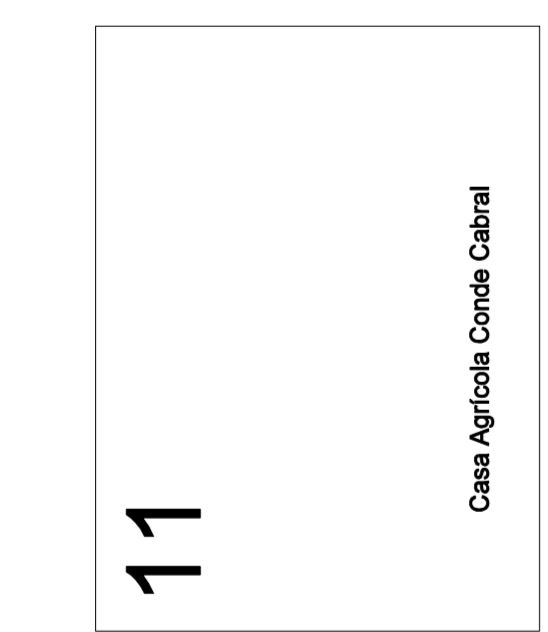

7

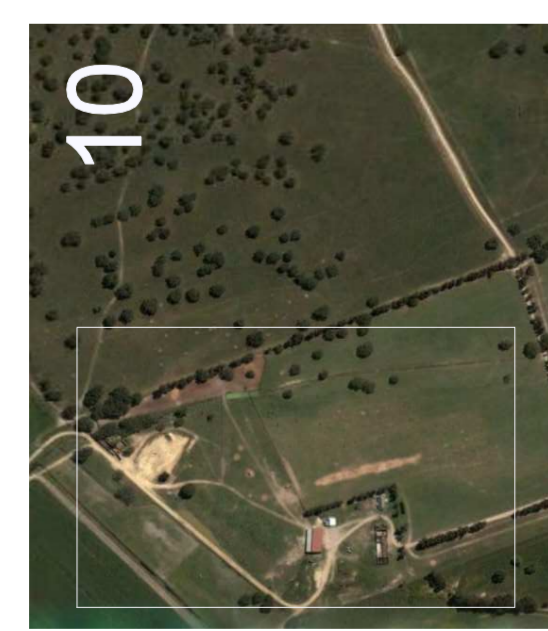

6



19



18



17

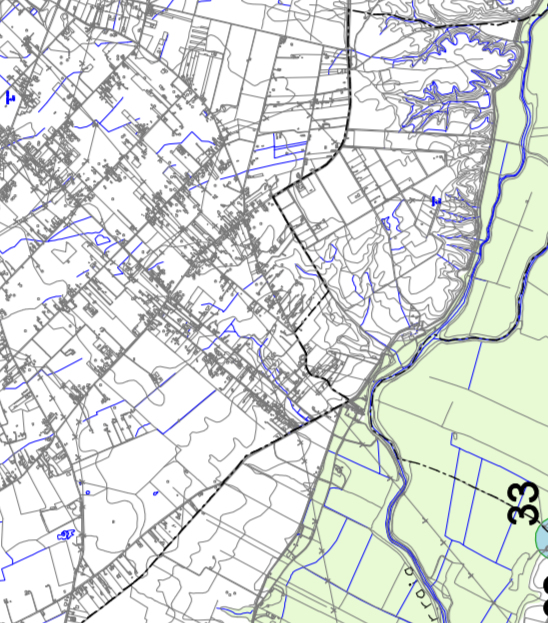

16



15

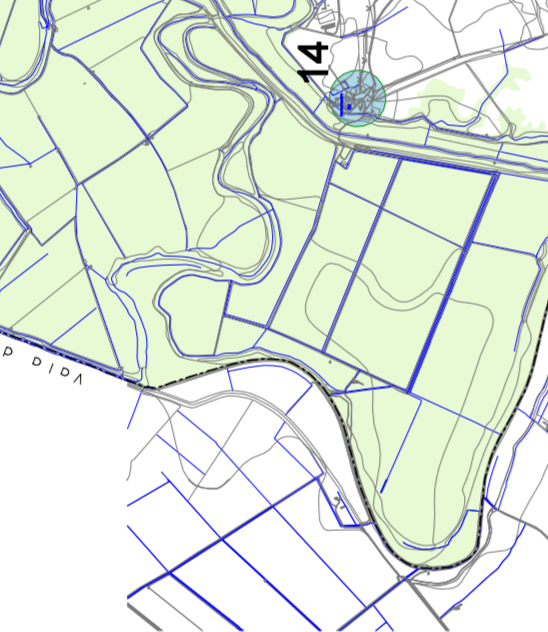

14



13



12



11



21



20



19

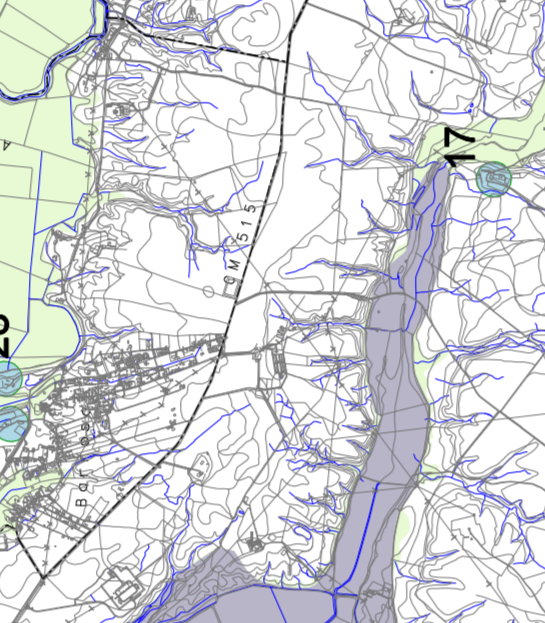

18

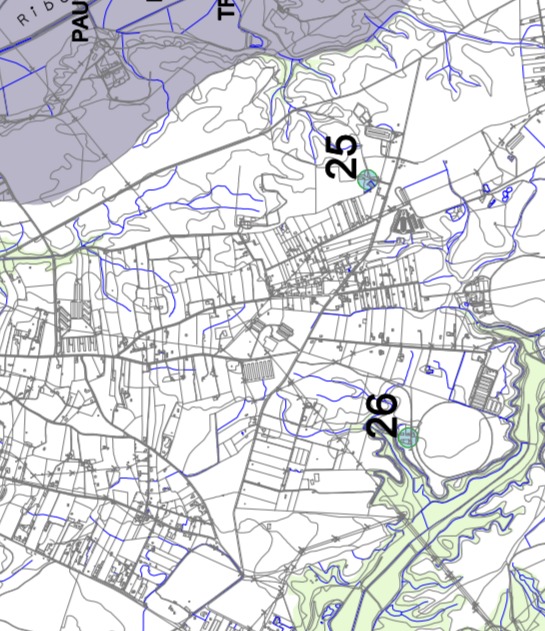

17



16

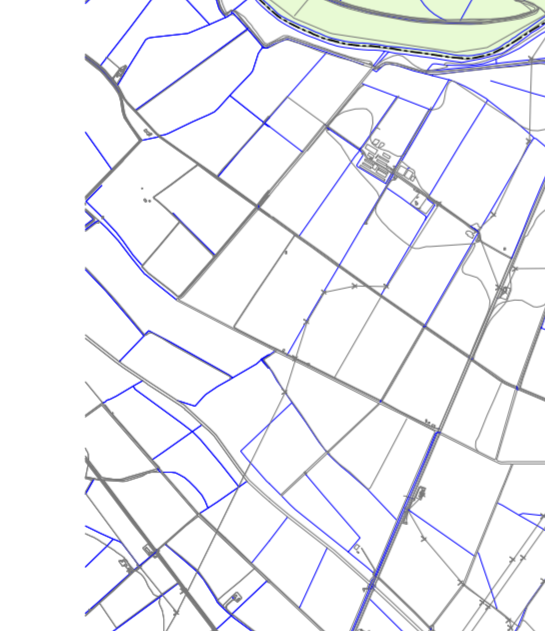

15

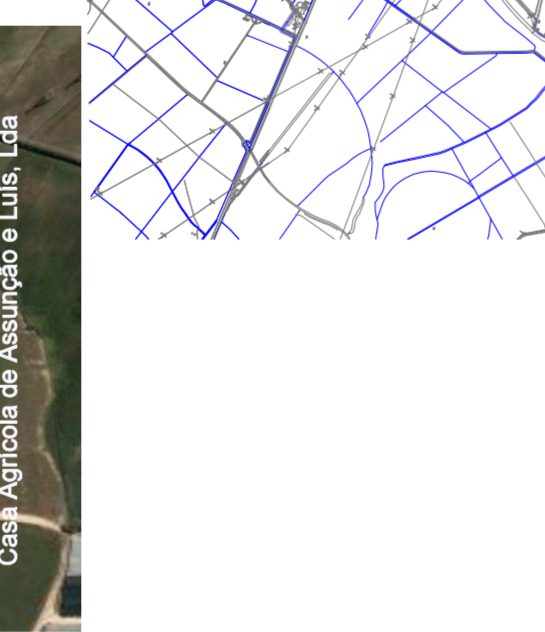

14

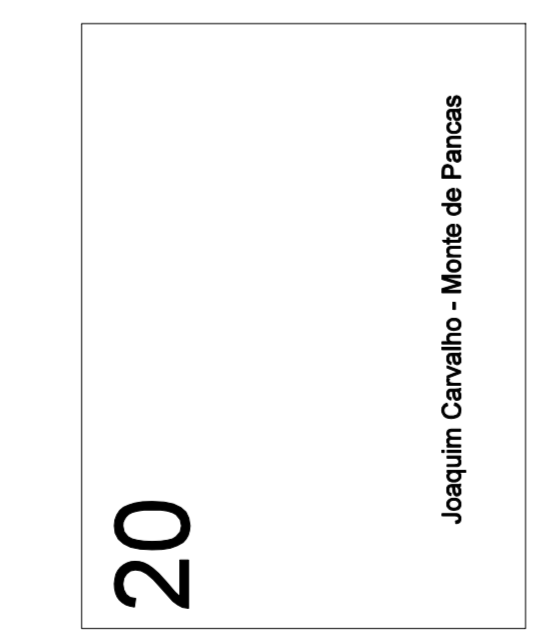

13



23



22



21

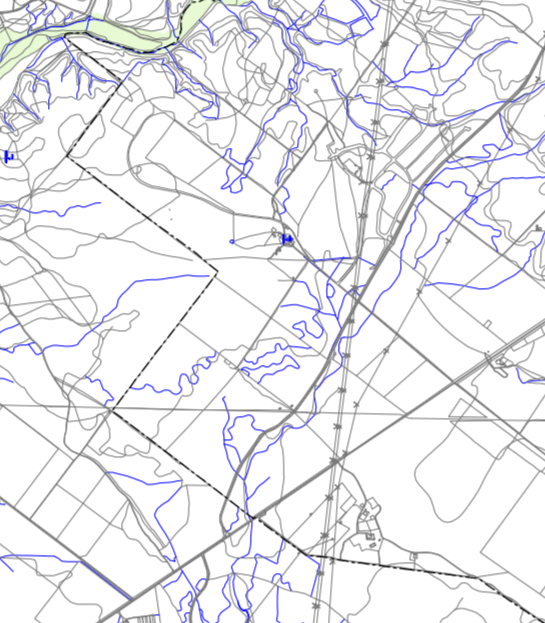

20

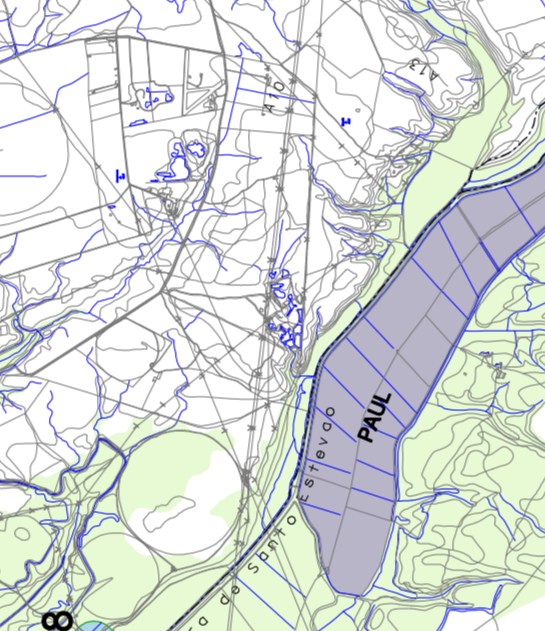

19



18

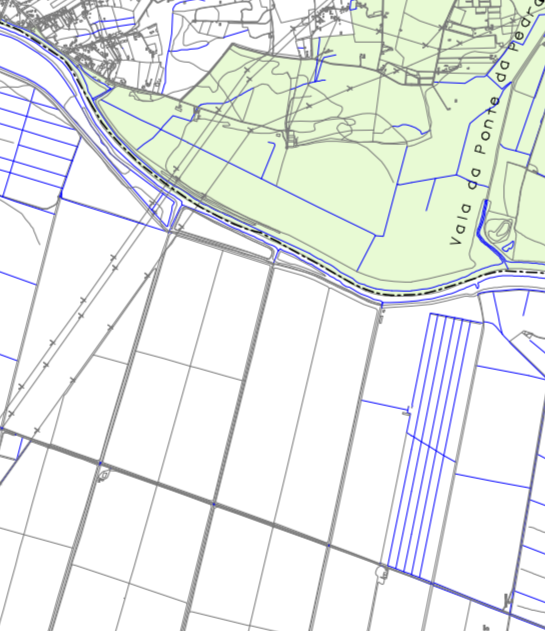

17

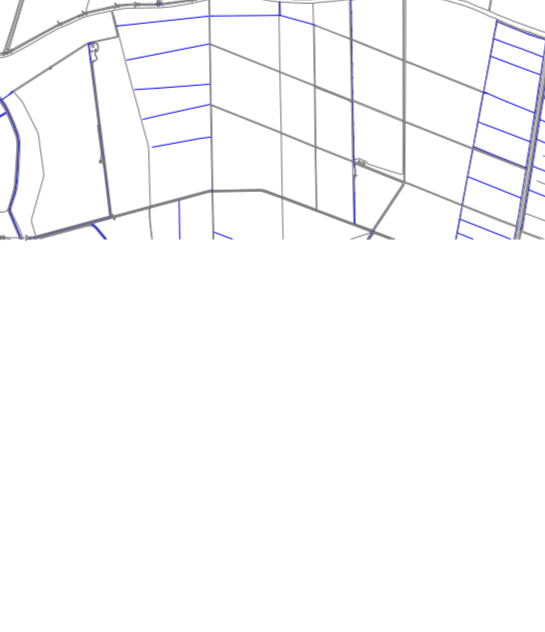

16



15



25

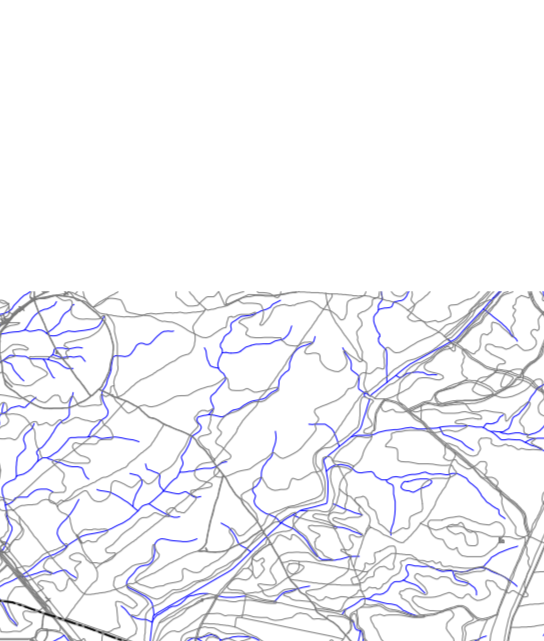

24



23

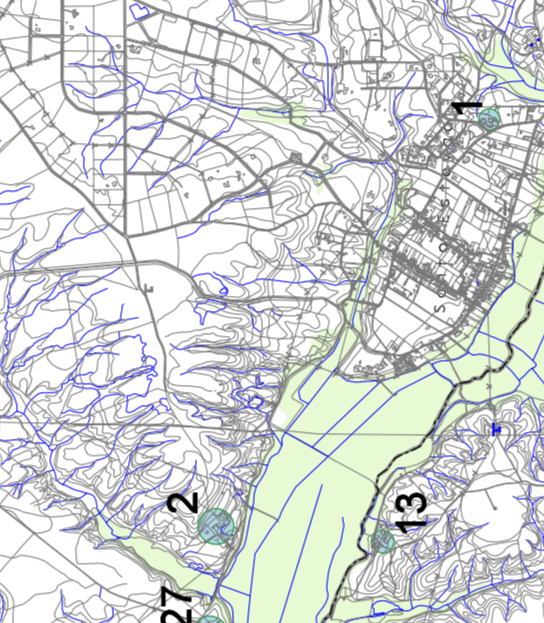

22

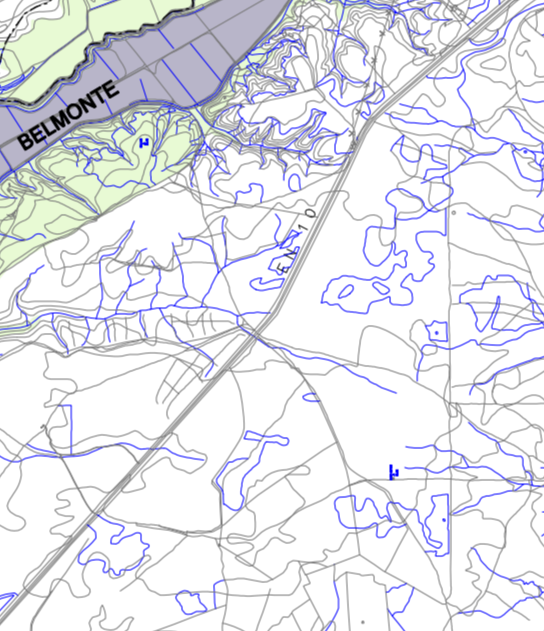

21

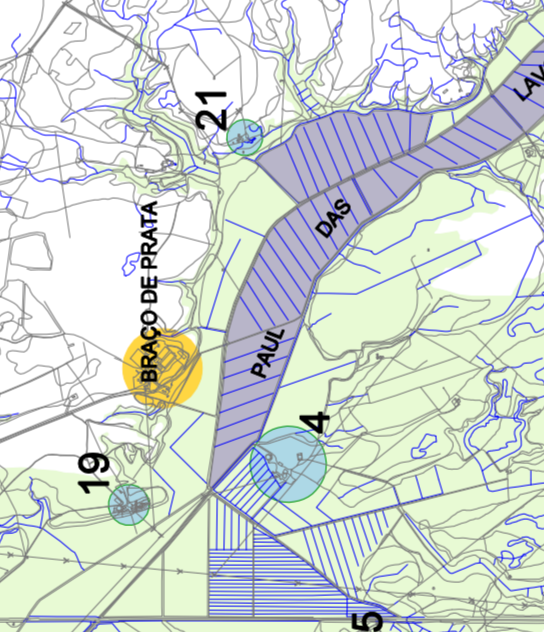

20

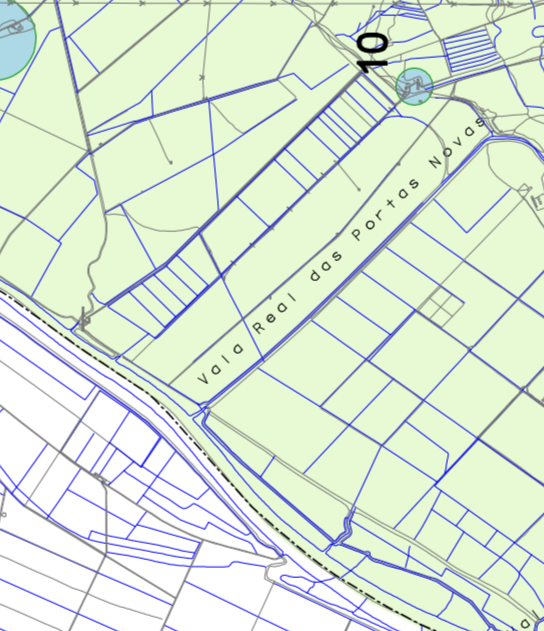

19



18



17



LEGENDA

- Casas Agrícolas:**
- 1 - Monte Luta, Sociedade Agro Pecuaris, SA
 - 2 - Monte dos Coelhos
 - 3 - Casa Agrícola Heronicea Pedro Sobrinho Neves
 - 4 - Sociedade Agrícola dos Arriotes
 - 5 - Antão do Castelo Vassiloz Pereira Paiva
 - 6 - Quinta das Gramas, Casa Agrícola e Pecuária, Lda
 - 7 - Herdade de Arimela, Sociedade Agrícola de Ourense, Lda
 - 8 - Sociedade Agrícola da Quinta de Alcornôz
 - 9 - Sociedade Agrícola das Házaras, Lda
 - 10 - Sociedade Agrícola de VI Figueiras, Lda
 - 11 - Casa Agrícola Conde Casal
 - 12 - Matilha Guedes de Ourense da Moura
 - 13 - Luta Figueira Pereira das Neves
 - 14 - Casa Agrícola Ourense do Foz, Sociedade Agro Pecuaris, Lda
 - 15 - Monte de São João - de José C. Pereira Paiva
 - 16 - Casa Agrícola de Ananóvão e Luta, Lda
 - 17 - Herdade do Vale de Ananóvão
 - 18 - Sociedade Agrícola de Camaralva, Lda
 - 19 - Ourense e Imbuia, Lda - Herdade da Branca
 - 20 - Joaquim Carvalho - Monte da Fauce
 - 21 - Luta Figueira Herdade da Quinta Pina - Monte Benedito
 - 22 - Monte do Mado
 - 23 - Monte da Campina
 - 24 - Eng. Lopes da Costa - Herdade da Fomage
 - 25 - Sociedade do Reposo
 - 26 - Herdade de Castelo
 - 27 - Monte das Góndes
 - 28 - Antão Sousa Góndes - Monte do Ourense
 - 29 - João Justino Chaves Semanão
 - 30 - Monte da Tejoa
 - 31 - Monte Gato (I)
 - 32 - Monte Gato (II)
 - 33 - Sociedade Agr. Péc. Gatoa Penedo Joaquim Campos S.A. Lda
 - 34 - Sociedade Agrícola dos Magueiros
 - 35 - José Roberto Ferreira dos Cordeiros
 - 36 - Faramita & Vigas, Sociedade Entregadora Agrícola, Lda
- Zonas com Interesse Paisagístico**
- ÁREAS CULTIVADAS**
- Este plano foi elaborado em conformidade com o Regulamento (UE) nº 1305/2013 do Conselho, de 17 de Dezembro de 2013, relativo a apoios financeiros da União Europeia para o desenvolvimento rural através do Programa de Desenvolvimento Rural (PDR) 2014-2020.



36



35



34



33



32

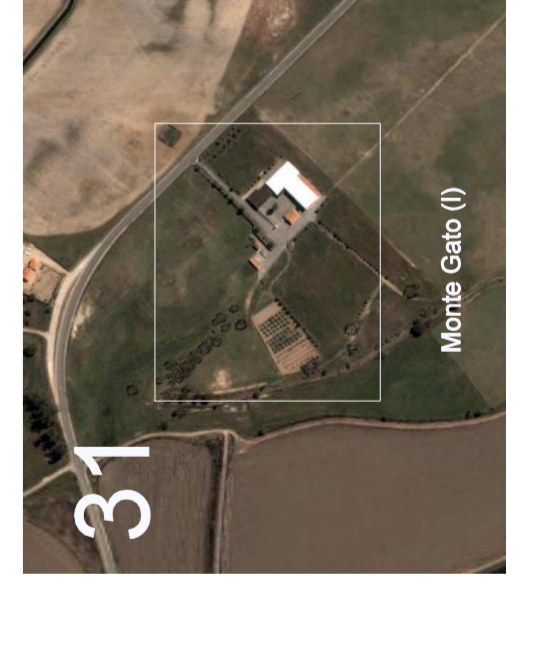

31

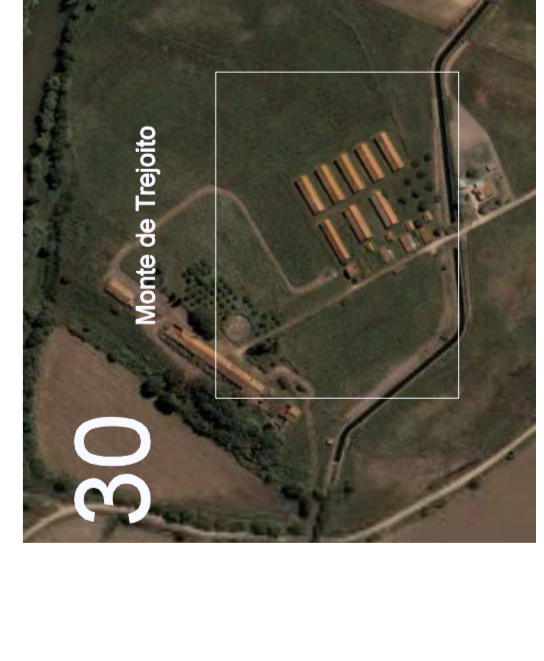

30