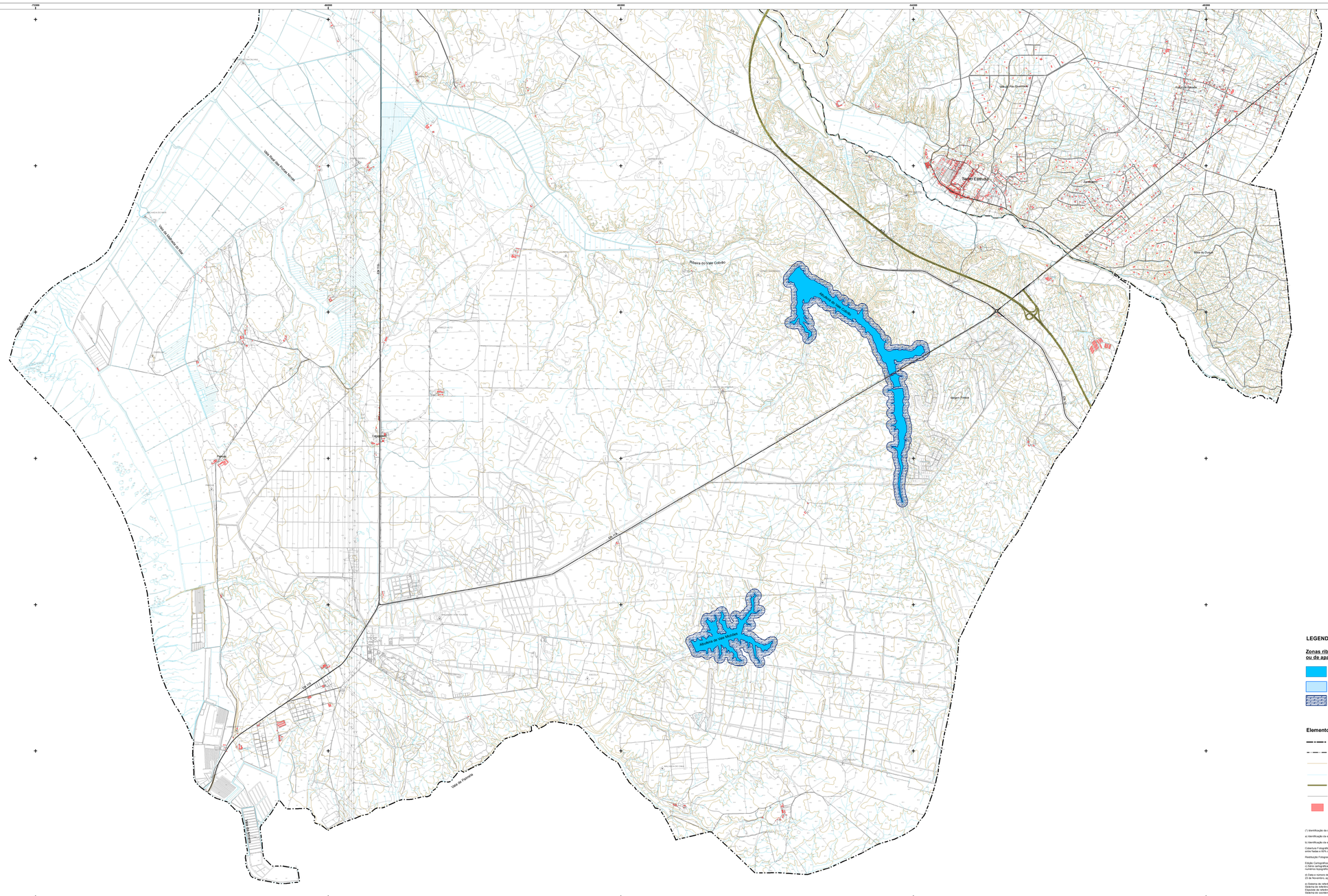
Albufeira de Alvito
Albufeira de Penedrono
Ribeira do Vale Cobrão
Vila Nova de Foz Côa
Freixo de Espada à Cinta
Vila Nova de Foz Côa
Vila Nova de Foz Côa
Vila Nova de Foz Côa